

Summary

Daily use chart for the last thirty days

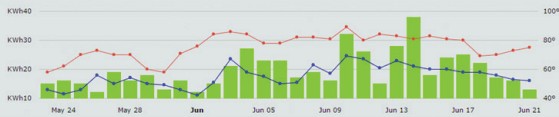

Account Info

Last Energy Usage 13 KWh posted on 06/21/2017	Avg Energy Use 19 KWh
Account # 0000.000	Status Active

Recent Alerts

DailyUsage Email to [redacted]	Sent
DailyUsage Email to [redacted]	Sent
DailyUsage Email to [redacted]	Sent
DailyUsage Email to [redacted]	Sent
DailyUsage Email to [redacted]	Sent

Welcome to MyUsage

Daily and hourly electricity use data available for St. Croix Electric Cooperative members who are enrolled in Bill4U.



SCEC is an equal opportunity provider.

Log on to **Bill4U** and click on the **MyUsage** button to unlock a wealth of information that can help you make wise energy decisions. No new login required! **MyUsage** allows members to:

MY USAGE

- See a daily use chart for the past 30 days; hourly use also available.
- View account information, including last energy usage, average energy use & recent alerts.
- Under "Settings", set up high usage and/or daily email alerts regarding your electricity use.

Members can sign up for Bill4U only to access MyUsage. You do not have to utilize the paperless billing or autopay features.

Hourly Chart for 06/21

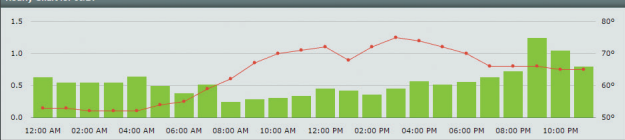

St. Croix Electric Cooperative offers paperless billing and autopay features via **Bill4U** for members interested in saving a stamp ... and time. In 2017, members who enroll in paperless billing via **Bill4U** will receive a one-time, \$5 bill credit! Why **Bill4U**?

- Your bill is emailed to you each month.
- One-time or recurring payment options.
- Your payment history and an electronic archive of previous billing statements online.
- Instant payment. Avoid late payment due to mail delays or non-delivery.

To enroll:

Go to SCEC's website (www.scecn.net) and click on the Bill4U button on the lower-right side of the rotating image box.

**St. Croix Electric Cooperative
is member-owned & not-for-profit.**

1925 Ridgeway St., Hammond, WI 54015

715-796-7000 | www.scecn.net